

Ingmar Gritzner

365-Klavierstücke

Time

die Amsel

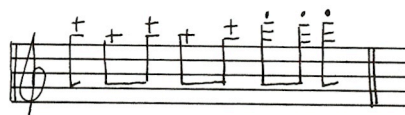

der Traum

der Blitz

im Feld

